Bath & North East Somerset Council

The Bath and North East Somerset Council
(Various Roads, North East Outer Area, Bath) (Prohibition and Restriction of Parking and Loading)
(No Stopping on Entrance Markings)
(Authorised and Designated Parking Places)
(Variation No 3) Order 201-

Parking Zones in Area
- Zone 15

- No Parking and No Loading at Any Time
- No Parking Between Times Stated & No Loading Between Times Stated
- No Parking at Any Time
- No Parking Between Times Stated
- Limited Parking
- Permit Parking Place
- Permit Parking & Paid For Parking Place
- Other restrictions not covered in this order

NORTH
1:250 @ A3
NR : No Return

Locality	Bath
TRO Area	Bath North East Outer Area
Tile	H6/Proposed
Date	??/??/????

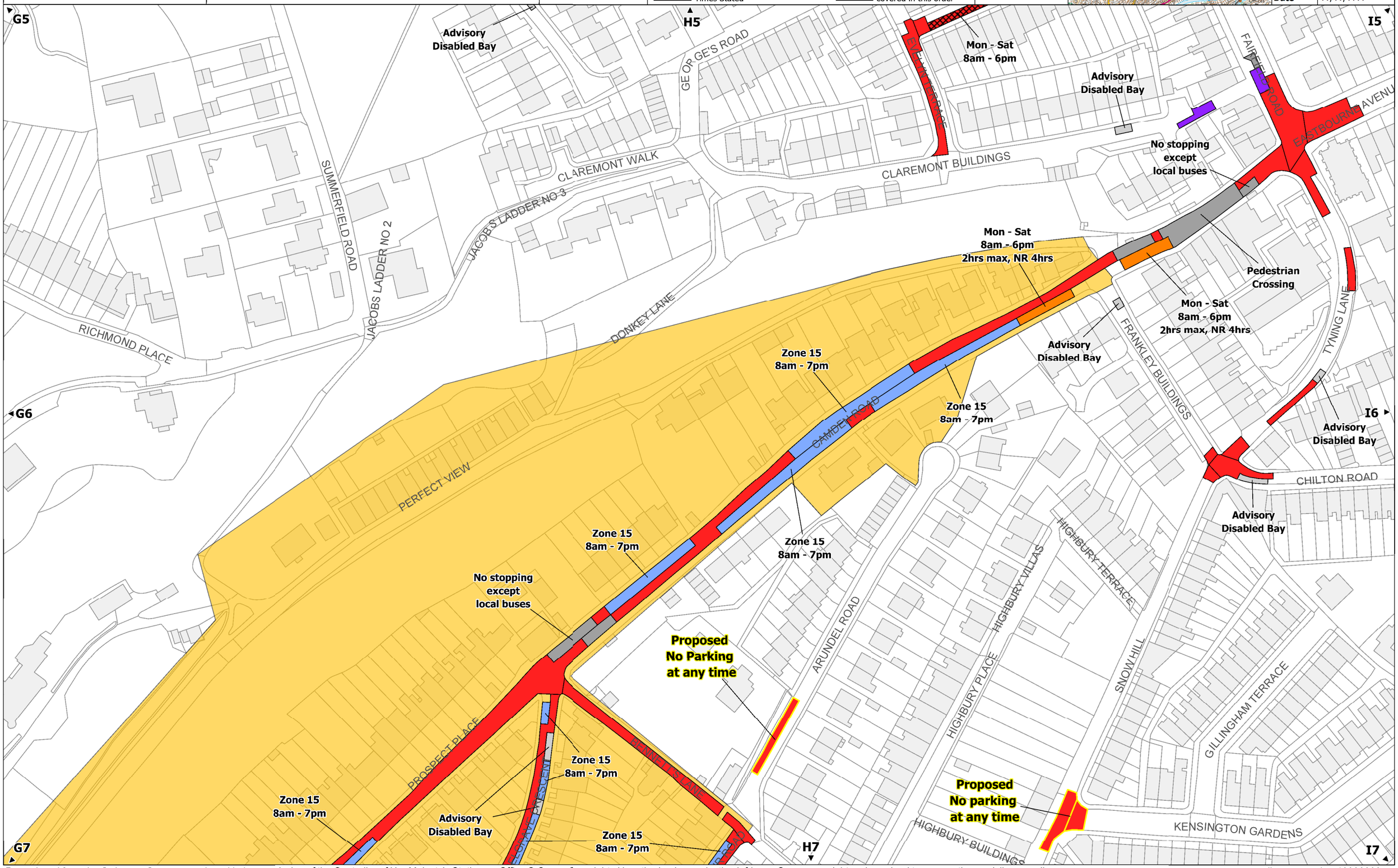

Reproduced from the Ordnance Survey mapping with the permission of the Controller of Her Majesty's Stationery Office © Crown Copyright. Unauthorised reproduction infringes Crown copyright and may lead to prosecution or civil proceedings. licence number 100023334